

ABELL  
SURVEYING & MAPPING  
1140 SEQUOIA STREET • DELAVAN, WISCONSIN 53115  
414-728-6737



SCALE 1"=20'

LEGEND

- -IRON PIPE FOUND
- -IRON ROD FOUND
- ✕ -CUT CROSS IN CONCRETE DRIVE FOUND
- △ -UTILITY POLE
- ( ) -RECORDED AS

NOTE: BEARINGS ARE REFERENCED TO THE RECORDED SUBDIVISION PLAT.

PLAT OF SURVEY OF

LOT 12, BLOCK 1, MORaine PARK SUBDIVISION,  
LOCATED IN T4N. R15E, WALWORTH COUNTY, WISCONSIN.

ORDERED BY: RE/MAX GENEVA REALTY, LTD.  
101 BROAD STREET  
LAKE GENEVA, WI 53147

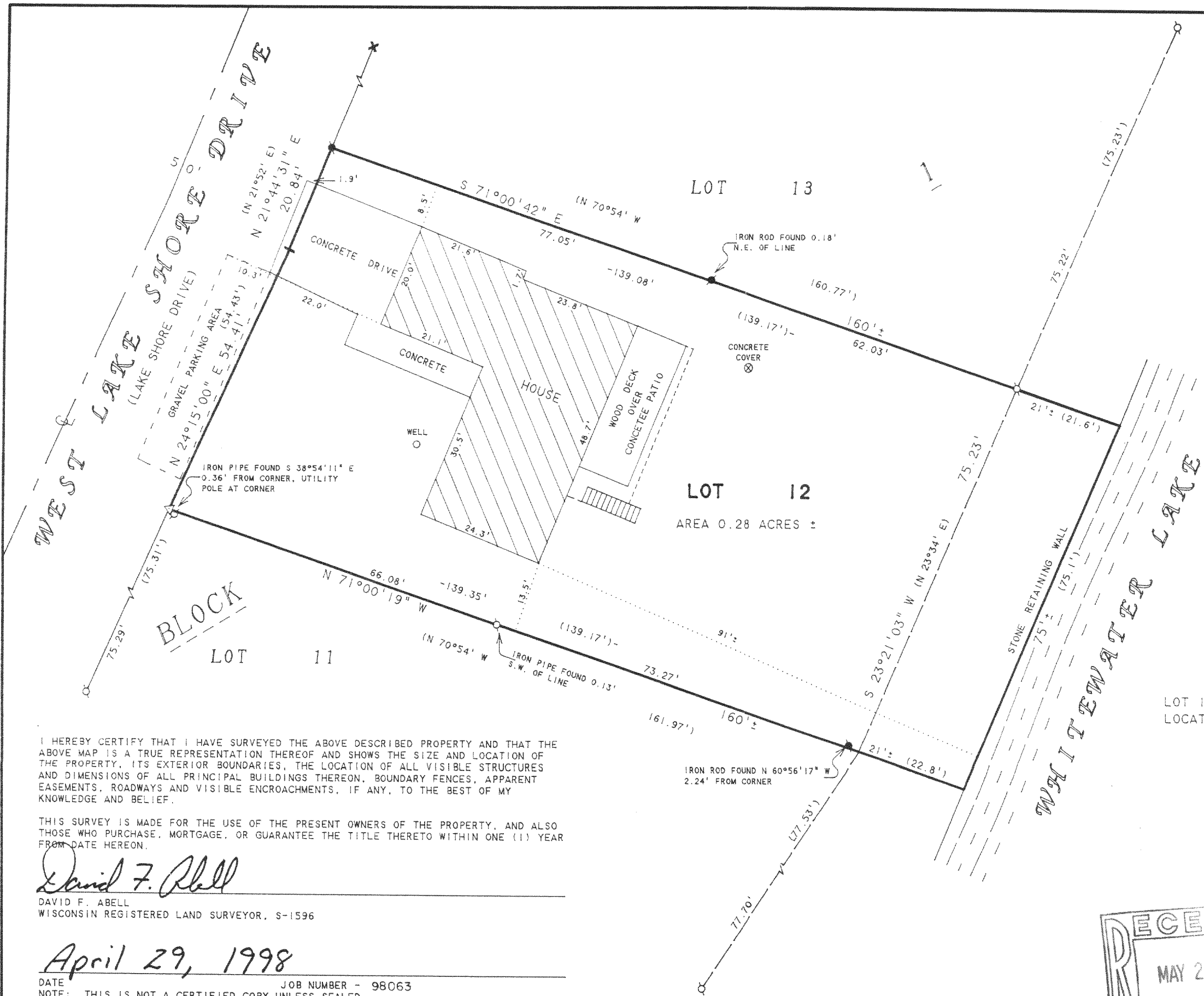
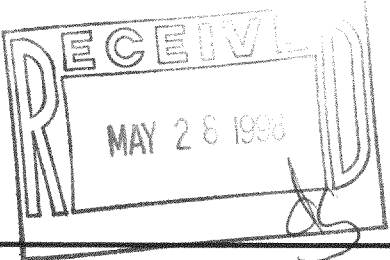

I HEREBY CERTIFY THAT I HAVE SURVEYED THE ABOVE DESCRIBED PROPERTY AND THAT THE ABOVE MAP IS A TRUE REPRESENTATION THEREOF AND SHOWS THE SIZE AND LOCATION OF THE PROPERTY, ITS EXTERIOR BOUNDARIES, THE LOCATION OF ALL VISIBLE STRUCTURES AND DIMENSIONS OF ALL PRINCIPAL BUILDINGS THEREON, BOUNDARY FENCES, APPARENT EASEMENTS, ROADWAYS AND VISIBLE ENCROACHMENTS, IF ANY, TO THE BEST OF MY KNOWLEDGE AND BELIEF.

THIS SURVEY IS MADE FOR THE USE OF THE PRESENT OWNERS OF THE PROPERTY, AND ALSO THOSE WHO PURCHASE, MORTGAGE, OR GUARANTEE THE TITLE THERETO WITHIN ONE (1) YEAR FROM DATE HEREON.

*David F. Abell*

DAVID F. ABELL  
WISCONSIN REGISTERED LAND SURVEYOR, S-1596

April 29, 1998

DATE: April 29, 1998 JOB NUMBER - 98063  
NOTE: THIS IS NOT A CERTIFIED COPY UNLESS SEALED.

415-643  
DMP-12